URW-6, 60 & 60R RATCHET WRENCHES

EXPLODED VIEW

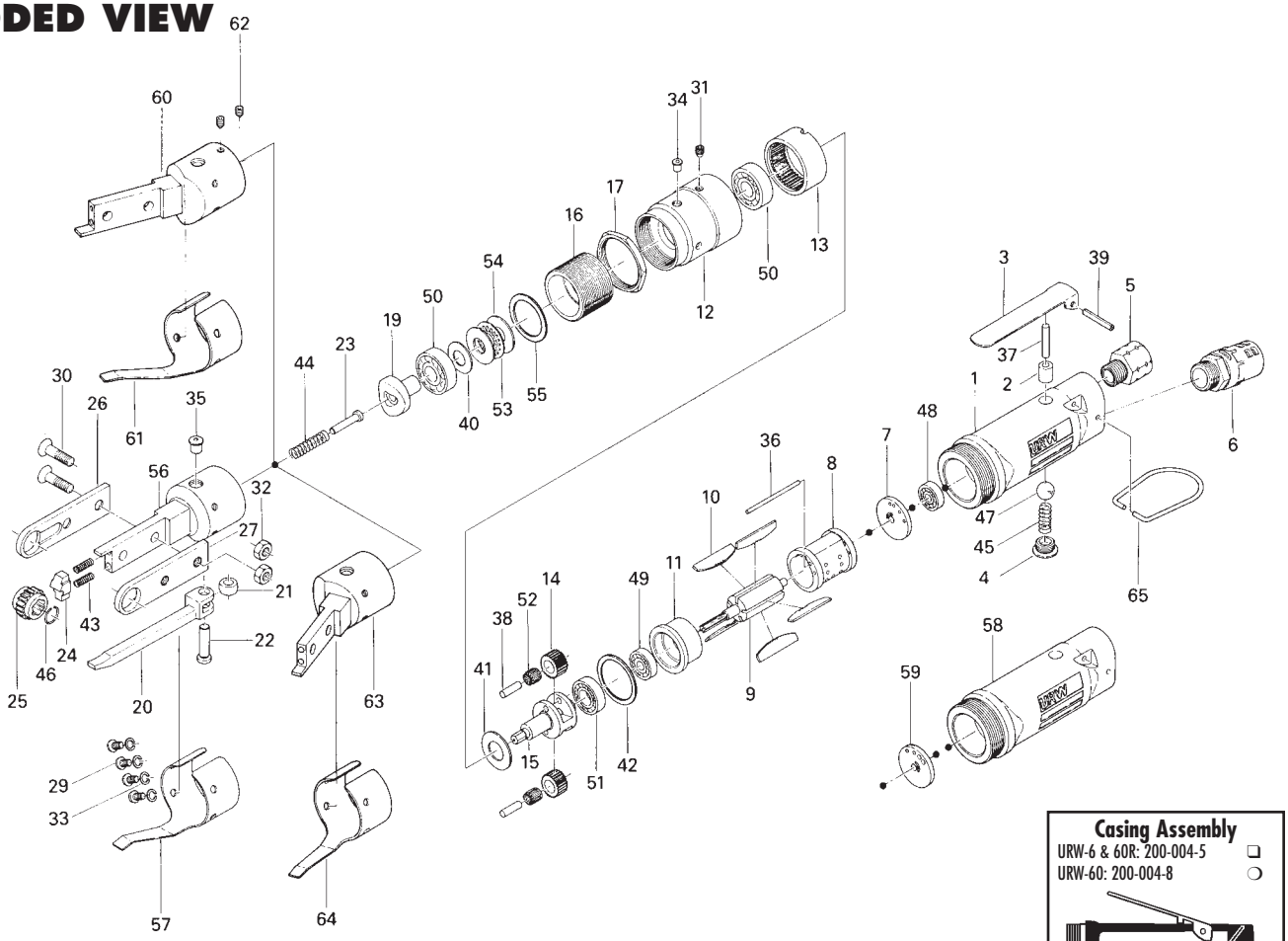

Casing Assembly
URW-6 & 60R: 200-004-5 ❑
URW-60: 200-004-8 ❍

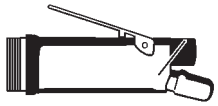

PARTS LIST — FOR REFERENCE ONLY

Index Number	Part Number	Description	Qty.	
1	200-025-5	Casing	1	❑
2	553-103-1	Valve Rod Bushing	1	❑❍
3	438-107-3	Valve Lever	1	❑❍
4	201-108-1	Valve Plug	1	❑❍
5	191-091-5	Air Inlet Bushing	1	❑❍
6	235-885-0	Silencer	1	❑❍
7	603-285-1	Rear Plate	1	
8	603-286-1	Cylinder	1	
9	603-287-1	Rotor	1	
10	603-288-1	Blade	5	
11	603-289-1	Front Plate	1	
12	200-029-5	Gear Casing	1	
13	611-465-1	Internal Gear	1	
14	603-470-1	Planet Gear	2	
15	479-480-0	Gear Cage	1	
16	200-079-6	Connector	1	
17	233-073-0	Gear Casing Lock Nut	1	
19	200-346-5	Cam	1	
20	200-650-5	Operating Rod	1	
21	201-651-1	Cam Roller	1	
22	201-652-1	Cam Roller Pin	1	
23	201-653-1	Cam Roller Push Pin	1	
24	200-562-5	Checker	1	
25	200-656-5	Ratchet 1101	1	
26	200-664-5	Rod Guide (Right)	1	

Index Number	Part Number	Description	Qty.	
27	200-665-5	Rod Guide (Left)	1	
29	948-108-0	Round Head Screw (M4 x 8)	4	
30	948-453-0	Allen Head Screw (M6 x 18)	2	
31	952-205-0	Allen Head Dog Point Screw (M5 x 5)	1	
32	960-804-0	U-Nut (M6)	2	
33	962-006-0	Spring Washer (2-4S)	4	
34	968-130-0	Grease Cap (3/16)	1	
35	968-131-0	Grease Cap (1/41)	1	
36	970-030-0	Pin (H) (1.8 x 44)	1	
37	970-321-0	Pin (H) (4 x 21)	1	❑❍
38	972-114-0	Roller Pin (3 x 21)	2	
39	973-124-0	Roll Pin (3 x 24)	1	❑❍
40	975-117-0	Spacer (20 x 10 x 1)	1	
41	975-162-0	Spacer (24 x 12.5 x 0.4)	1	
42	975-244-0	Spacer (31.5 x 26 x 2)	1	
43	976-036-0	Spring (3.6 x 13)	2	
44	976-100-0	Spring (5.8 x 40)	1	
45	977-154-0	Cone Spring (7 x 7.5 x 17)	1	❑❍
46	978-135-0	Snap Ring (12.5 x 0.8)	1	
47	981-030-0	Ball (3/8)	1	❑❍
48	982-021-0	Ball Bearing (626)	1	
49	982-026-0	Ball Bearing (634)	1	
50	982-100-0	Ball Bearing (6000)	2	
51	982-402-0	Ball Bearing (EE-3)	1	
52	988-450-0	Needle Roller Bearing (H K-0408)	2	

Index Number	Part Number	Description	Qty.	
53	988-835-0	Thrust Needle Roller Bearing (NTB-1024)	1	
54	988-960-0	Thrust Washer (AS- 1024)	2	
55	975-813-0	Adjusting Spacer (31 x 26 x T)	1	
56	200-381-5	Cam Casing	1	■
57	200-663-5	Rod Plate Spring	1	■
58	200-025-8	Casing	1	◆❍
59	200-285-8	Rear Plate	1	◆
60	200-381-8	Cam Casing	1	◆
61	200-663-8	Rod Plate Spring	1	◆
62	954-105-0	Allen Head Cone Point Screw (M4 x 5)	2	◆
63	200-381-9	Cam Casing	1	✕
64	200-663-9	Rod Plate Spring	1	✕

ACCESSORIES

65	010-790-1	Suspension Ring	1

AIMCO also offers a complete line of standard & special adapters, bits, sockets and extensions.

FOOTNOTES

■ = Parts for URW-6
◆ = Parts for URW-60
✕ = Parts for URW-60R
❑ = Casing assembly for URW-6 & 60R
❍ = Casing assembly for URW-60

When ordering spare parts, please specify tool type, part number and description.

AIMCO
10000 SE PINE, PORTLAND, OR 97216
503-254-6600 FAX 503-255-2615

REVISED 3/00