U100EC OIL-PULSE TOOLS

EXPLODED VIEW

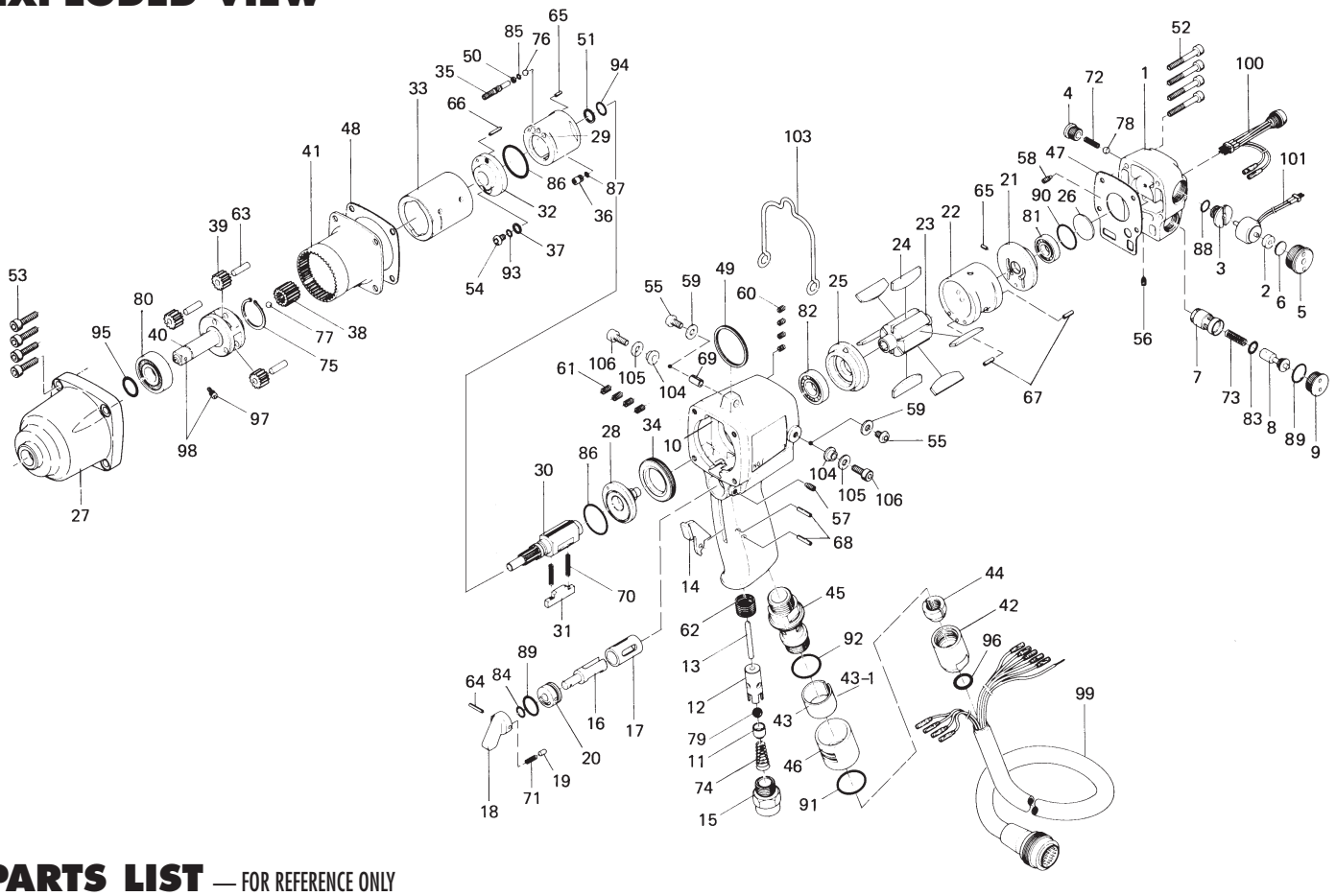

PARTS LIST — FOR REFERENCE ONLY

Index Number	Part Number	Description	Qty.
1	193-012-7	Casing Cover	1
2	193-120-6	Valve Packing Spacer	1
3	193-147-6	Stop Valve Bushing	1
4	193-148-6	Stop Valve Cover	1
5	193-149-6	Stop Valve Plug	1
6	193-872-6	Valve Packing	1
7	193-253-7	Shut-Off Valve Bushing	1
8	193-254-6	Shut-Off Valve	1
9	186-927-6	Shut-Off Valve Cover	1
10	193-025-7	Casing	1
11	186-100-1	Valve	1
12	063-102-3	Valve Bushing	1
13	193-104-6	Valve Rod	1
14	187-107-1	Valve Lever	1
15	185-091-7	Air inlet Bushing	1
16	187-210-1	Reverse Valve	1
17	185-211-1	Reverse Valve Bushing	1
18	023-212-4	Reverse Lever	1
19	054-220-1	Reverse Lever Notch	1
20	187-222-1	Reverse Valve Setter	1
21	193-285-7	Rear Plate	1
22	187-286-3	Cylinder	1
23	187-287-1	Rotor	1
24	193-288-0	Blade (PC)	6
25	187-289-3	Front Plate	1
26	193-291-7	Rear Plate Spacer	1
27	193-439-7	Front Casing	1
28	185-901-1	Liner Rear Plate	1
29	186-902-1	Liner	1
30	193-319-7	Anvil	1
31	186-440-1	Driving Blade	1
32	193-904-7	Liner Front Plate	1
33	186-905-1	Liner Casing	1
34	185-906-1	LIner Casing Cover	1
35	186-907-3	Release Valve Spindle	1
36	185-908-1	Accumulator Cover	1

Index Number	Part Number	Description	Qty.
37	185-807-1	Spacer	1
38	193-446-7	Anvil Gear	1
39	193-470-7	Planet Gear	3
40	193-454-7	Socket Spindle (0)	1
41	193-465-7	Internal Gear	1
42	193-018-6	Cap	1
43	181-099-0	Noise Filter	1
43-1	193-042-5	Wire	1
44	193-562-6	Stopper	1
45	193-780-7	Silencer	1
46	193-782-6	Silencer Cover	1
47	193-854-7	Casing Packing	1
48	193-867-7	Front Casing Packing	1
49	004-790-2	Suspension Ring	1
50	944-002-0	Back-up Ring (2.6 x 4.5 x 1)	1
51	944-214-0	Back-up Ring (12 x 15.9 x 1.5)	1
52	945-134-0	Allen Head Bolt (M5 x 34)	4
53	945-226-0	Allen Head Bolt (M6 x 26)	4
54	945-942-0	Hexagon Round Head Bolt (M4 x 6)	1
55	945-949-0	Hexagon Round Head Bolt (M5 x 6)	2
56	952-006-0	Allen Head Dog Point Screw (M3 x 6)	1
57	952-108-0	Allen Head Dog Point Screw (M4 x 8)	1
58	954-005-0	Allen Head Cone Point Screw (M3 x 5)	1
59	961-012-0	Flat Washer (5)	2
60	965-011-0	Heli-Sert (M5 x 1.5D)	4
61	965-021-0	Heli-Sert (M6 x 1.5D)	4
62	965-071-0	Heli-Sert (UNF5/8 x 1D)	1
63	972-221-0	Roller Pin (6 x 21)	3
64	973-016-0	Roll Pin (2 x 16)	1
65	973-066-0	Roll Pin (2.5 x 6)	2
66	973-072-0	Roll Pin (2.5 x 12)	1
67	973-108-0	Roll Pin (3 x 8)	2
68	973-114-0	Roll Pin (3 x 14)	2
69	973-340-0	Roll Pin (6 x 10)	1
70	976-237-0	Spring (2.8 x 17.7 x 0.4)	2
71	976-025-0	Spring (3 x 8.5 x 0.5)	1

Index Number	Part Number	Description	Qty.
72	976-241-0	Spring (4.3 x 18 x 0.45)	1
73	976-114-0	Spring (6 x 18 x 0.55)	1
74	977-175-0	Cone Spring (7.5 x 10.3 x 22)	1
75	979-015-0	Inner Snap Ring (22)	1
76	981-003-0	Ball (5/32)	1
77	981-006-0	Ball (1/4)	1
78	981-024-0	Polyurethane Ball (5)	1
79	981-208-0	Ball (5/16) Black	1
80	982-243-0	Ball Bearlng (6203Z)	1
81	982-403-0	Ball Bearing (EE-4)	1
82	982-903-0	Ball Bearing (6902)	1
83	990-004-0	O-Ring (P6)	1
84	990-205-0	O-Ring (JW1516-5)	1
85	990-320-0	O-Ring (ARP568-003)	1
86	990-603-0	O-Ring (28.5 x 1.3)	2
87	990-900-0	O-Ring (SNS-2)	1
88	990-905-0	O-Ring (SNS-7)	1
89	990-914-0	O-Ring (SNS-16)	2
90	990-917-0	O-Ring (SNS-24)	1
91	990-919-0	O-Ring (SNS-22)	1
92	990-921-0	O-Ring (SNS-22.4)	1
93	990-971-0	O-Ring (SNS-3 NOK)	1
94	990-152-0	O-Ring (P-12 NTN)	1
95	990-213-0	O-Ring (1513-13)	1
96	990-955-0	O-Ring (P12-NOK)	1
97	891-304-1	Socket Retainer Pin Assembly	1
98	891-342-1	Socket Spindle (P)	1
99	909-751-0	Joint Cable Assembly	1
100	909-754-0	LED Lump Assembly	1
101	909-753-0	Solenoid Valve Assembly	1

ACCESSORIES

103	193-790-7	Suspension Bail	1
104	193-791-6	Suspension Receiver	1
105	193-792-6	Suspension Plate	1
106	945-112-0	Allen Head Bolt (M5 x 12)	1

FOOTNOTES

When ordering spare parts, please specify tool type, part number and description.

AIMCO

10000 SE PINE, PORTLAND, OR 97216
503-254-6600 FAX 503-255-2615

AIMCO also offers a complete line of standard & special adapters, bits, sockets and extensions.

REVISED 4/00